

# Cincinnati Marriott RiverCenter

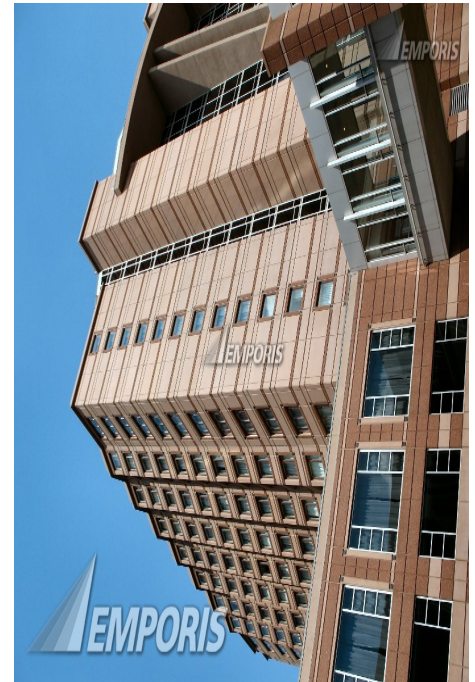

## Identification

<b>EBN</b>	126769
<b>Name</b>	Cincinnati Marriott RiverCenter
<b>Construction Type</b>	high-rise building
<b>Complex Type</b>	mixed-use
<b>Complex Name</b>	RiverCenter
<b>Current Status</b>	existing [completed]

## Location

<b>Continent Name</b>	Nord-Amerika	<b>Postcode</b>	41011
<b>Country Name</b>	U.S.A.	<b>Address (as text)</b>	10 West RiverCenter Boulevard
<b>State Name</b>	Kentucky	<b>Main Address</b>	2-10 West RiverCenter Boulevard

<b>Metro Area Name</b>	Cincinnati-Middletown-Wilmington Combined Statistical Area	<b>Latitude</b>	<a href="#">Contact us</a>
<b>City Name</b>	Covington	<b>Longitude</b>	<a href="#">Contact us</a>

### Description

<b>Structural Material</b>	concrete	<b>Main Usage</b>	hotel
<b>Architectural style</b>	modernism		

### Spatial dimensions

<b>Height (estimated)</b>	177,52 ft	<b>Floors (overground)</b>	14
---------------------------	-----------	----------------------------	----

### Years and costs

<b>Year (construction start)</b>	1997	<b>Year (construction end)</b>	1998
----------------------------------	------	--------------------------------	------

### Involved companies

*Architect*.....

**KZF Design, Inc.**  
 655 Eden Park Drive  
 45202 Cincinnati  
 U.S.A.

Phone +1 513 621 6211  
 Fax +1 513 621 6530  
 Email tim.sharp@kzf.com

### Additional company data available for this building

<b>Concrete Supplier</b>	<a href="#">Contact us</a>	<b>General Contractor</b>	<a href="#">Contact us</a>
<b>Developer</b>	<a href="#">Contact us</a>	<b>Property Management</b>	<a href="#">Contact us</a>
<b>Electrical Engineering</b>	<a href="#">Contact us</a>	<b>Structural Engineering</b>	<a href="#">Contact us</a>
<b>Elevator Supplier</b>	<a href="#">Contact us</a>	<b>Tenant</b>	<a href="#">Contact us</a>
<b>Facade Installation</b>	<a href="#">Contact us</a>		

**Need additional information? Contact us now!**

Phone	+49 40 6094 6494 0	Hamburg	09:00 am - 07:00 pm
Phone	+1 250 483 7089	New York	03:00 am - 01:00 pm
Email	sales@emporis.com	Tokyo	04:00 pm - 02:00 am

# Get Emporis Research today and benefit from our worldwide database now!



## Analyze buildings, construction markets, regions and competitors

- 450,000 buildings from a wide range of categories such as residential, office, retail, hospitality and many more
- Choose from a broad range of regional data packages – or create your own
- Powerful and fast search for in-depth analysis
- Detailed search queries in over 50 data fields, e.g. filter by location, size, status, building usage and construction types
- Generate customized lists of construction projects and involved companies

## Generate leads and explore new business opportunities

- Get contact information for over 160,000 companies
- Search for companies related to specific construction projects or generate lists according to particular fields of activity
- Find new clients and business partners or connect with key players in new markets
- Forecast trends and future market growth
- Spend less time researching, and more time doing business



## Keep up to date and ahead of your competitors

- Get constantly-reviewed data from around the globe
- 24/7 access to the database from anywhere in the world
- View detailed information about existing buildings as well as those planned and under construction
- Save your searches for easy future reference
- Receive email notifications about new content fitting your criteria

## Download data and put it to work

- Export information easily to CSV/Excel files
- Individually select data fields for your specific needs
- Integrate the data into your own internal system
- Provide your staff with actionable data
- Benefit from limitless downloads within your chosen package



## Need additional information? Contact us now!

Phone +49 40 6094 6494 0  
Phone +1 250 483 7089  
Email [sales@emporis.com](mailto:sales@emporis.com)

Hamburg  
New York  
Tokyo

09:00 am - 07:00 pm  
03:00 am - 01:00 pm  
04:00 pm - 02:00 am